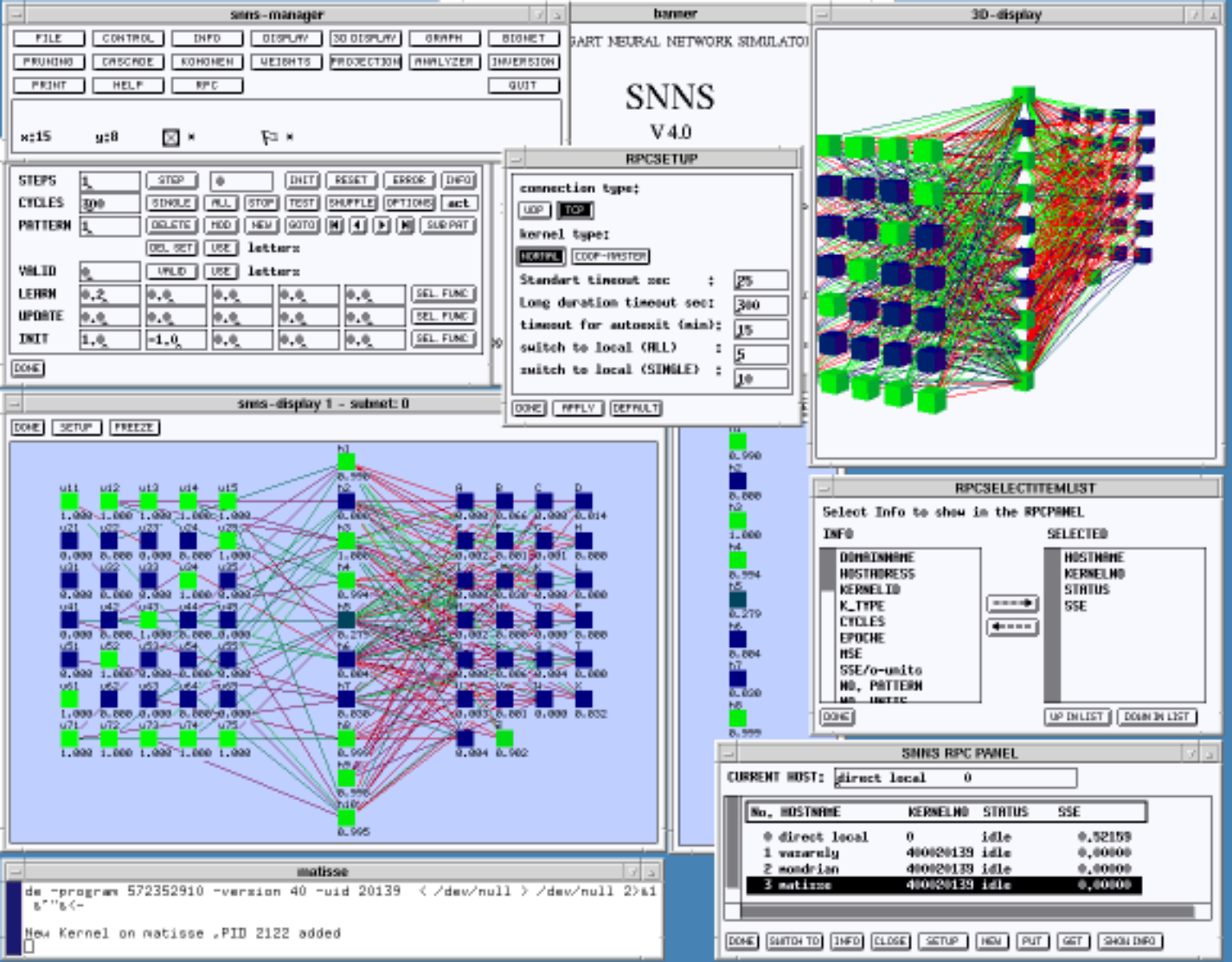
snns-manager
FILE
CONTROL
INFO
DISPLAY
3D DISPLAY
GRAPH
BIGNET
PRUNING
CASCADE
KOHONEN
WEIGHTS
PROJECTION
ANALYZER
INVERSION
PRINT
HELP
RPC
QUIT
x:15
y:8
banner
GART NEURAL NETWORK SIMULATOR
SNNS
V4.0
3D-display
STEPS
CYCLES
PATTERN
VALID
LEARN
UPDATE
INIT
STOP
INIT
RESET
ERROR
INFO
SINGLE
ALL
TEST
SHUFFLE
OPTIONS
act
DELETE
MOD
NEW
GOTO
SUB PAT
DEL SET
USE
letters
SEL FUNC
DONE
RPCSETUP
connection type:
UDP
TCP
kernel type:
NORMAL
CORP-MASTER
Standart timeout sec :
Long duration timeout sec:
timeout for autoexit (min):
switch to local (ALL) :
switch to local (SINGLE) :
DONE
APPLY
DEFAULT
snns-display 1 - subnet: 0
DONE
SETUP
FREEZE
RPCSELECTITEMLIST
Select Info to show in the RPCPANEL
INFO
SELECTED
DOMAINNAME
HOSTADRESS
KERNELID
K_TYPE
CYCLES
EPOCHE
MSE
SSE/o-units
NO. PATTERN
HOSTNAME
KERNELNO
STATUS
SSE
UP IN LIST
DOWN IN LIST
SNNS RPC PANEL
CURRENT HOST:
direct local 0
No. HOSTNAME KERNELNO STATUS SSE
0 direct local 0 idle 0.52159
1 vazarely 400020139 idle 0.00000
2 mondrian 400020139 idle 0.00000
3 matisse 400020139 idle 0.00000
DONE
SWITCH TO
INFO
CLOSE
SETUP
NEW
PUT
GET
SHOW INFO
matisse
de -program 572352910 -version 40 -uid 20139 < /dev/null > /dev/null 2>&1 &"'&(-
New Kernel on matisse ,PID 2122 added